

Montcalm County



Horse and Pony Project Record Book

Cloverbud - Ages 5 to 7 Years

Name: _____

4-H Club: _____

4-H Leader: _____

Date of Birth: _____ 4-H Age (as of 1/1): _____

Exhibitor Number: _____ Years in 4-H Horse Project: _____

Date Record Began: _____ Date Record Completed: _____

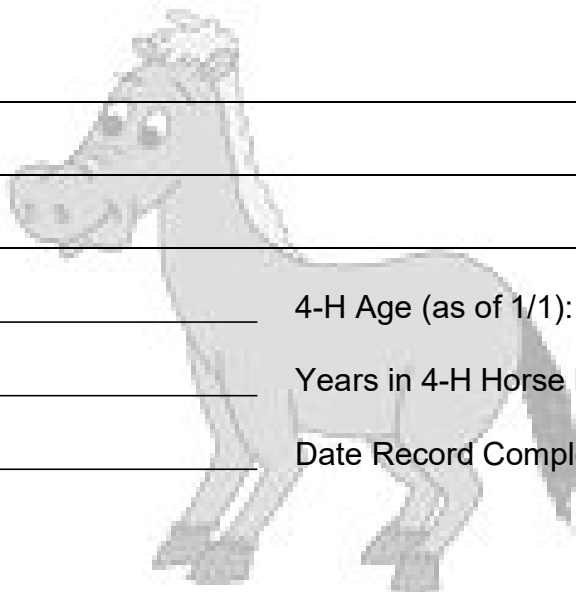

MICHIGAN STATE
UNIVERSITY | **Extension**



MSU is an affirmative-action, equal-opportunity employer. Michigan State University Extension programs and materials are open to all without regard to race, color, national origin, gender, gender identity, religion, age, height, weight, disability, political beliefs, sexual orientation, marital status, family status or veteran status.

Revised 12/2014

Name of Horse or Pony: _____

Age: _____ Sex: _____

Breed: _____

Color: _____

How long have you owned or cared for your horse?

Where is your horse kept?

Who helps you take care of your horse?

How did you make sure the barn was safe for your horse?

Feed Record

I feed my horse:

	When?	How Much?
Hay		
Grain		
Vitamins		
Salt		
Special Treats		

Special treats my horse likes: (circle all that your horse likes):

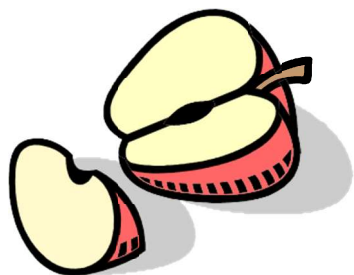

Apples



Carrots



Sugar

Other Things: _____

Draw a picture or paste a photograph of your horse or pony or one you would like below.

What is the name for this horse or pony?

Parts of the Horse

Can you name 10 parts of the Horse?

Can you name any others?

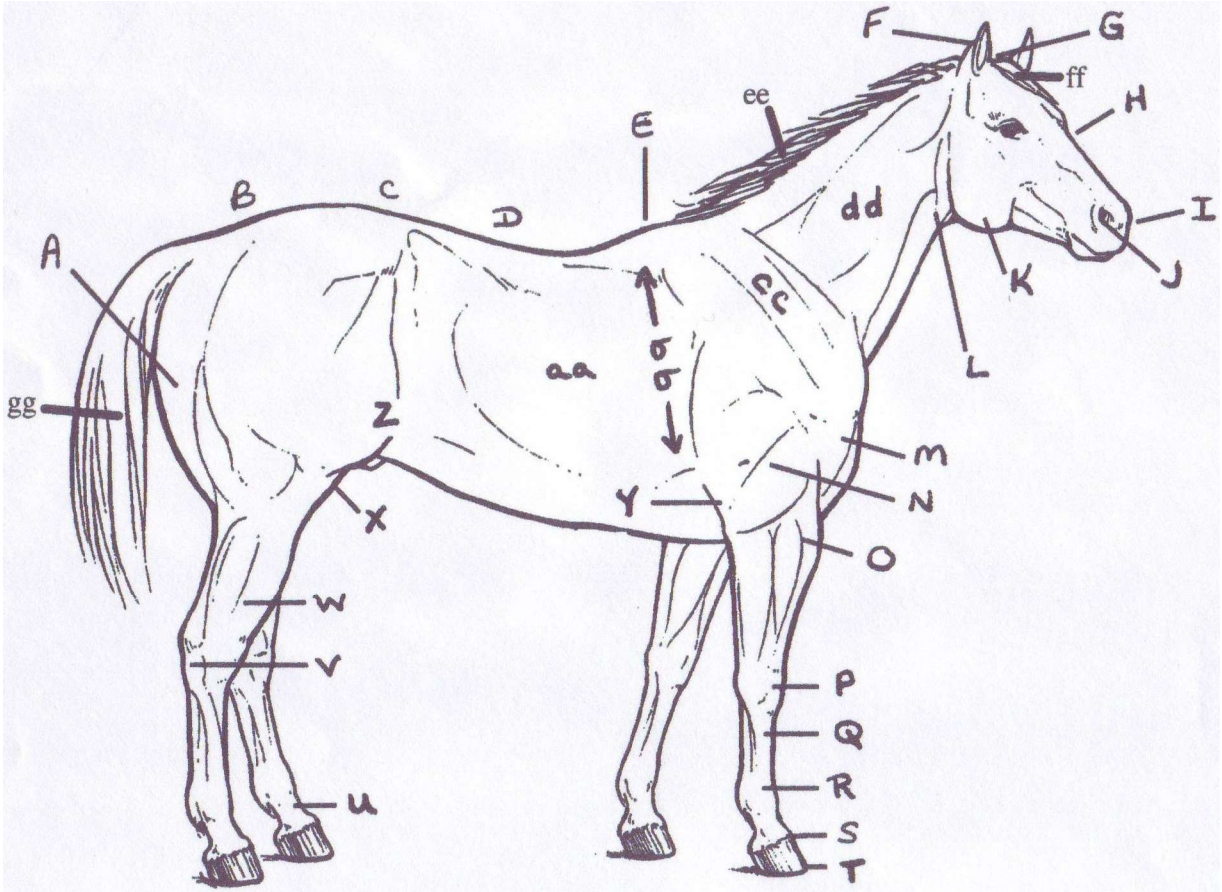

1. _____

10. _____

2. _____

11. _____

3. _____

12. _____

4. _____

13. _____

5. _____

14. _____

6. _____

15. _____

7. _____

16. _____

8. _____

17. _____

9. _____

18. _____

Dot to Dot



Can You Find and Circle What is UNSAFE for the Horse?



Hint: Tying, if done improperly can cause injury to the horse and/or rider. Any sharp, pointed or moving objects around horses is also unsafe. Having horses where they can bite or kick each other while being handled is dangerous.

Horseshoe Hunt

How many horseshoes can you find?



Fun with Horsy Words

Word Search

Find these words:

___ Blaze

___ Feed

___ Saddle

___ Boot

___ Hay

___ Safety

___ Brush

___ Hoof

___ Tack

___ Club

___ Horse

___ Veterinarian

___ Dewormer

___ Pastern

H	A	Y	F	E	Z	C	L	U	B	S	P
O	O	J	S	A	F	E	T	Y	L	C	A
O	B	R	U	S	H	R	F	S	A	I	S
F	O	D	S	A	D	D	L	E	Z	N	T
G	O	P	D	E	W	O	R	M	E	R	E
U	T	J	K	T	A	C	K	A	Z	D	R
V	E	T	E	R	I	N	A	R	I	A	N

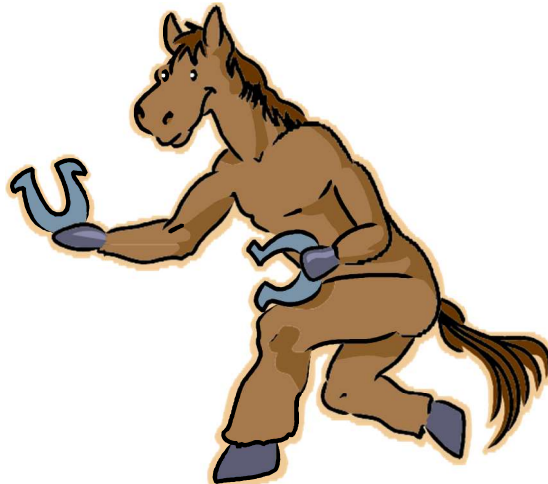

Help the jockey and horse find their way through the horse shaped maze to find the next fence to jump.

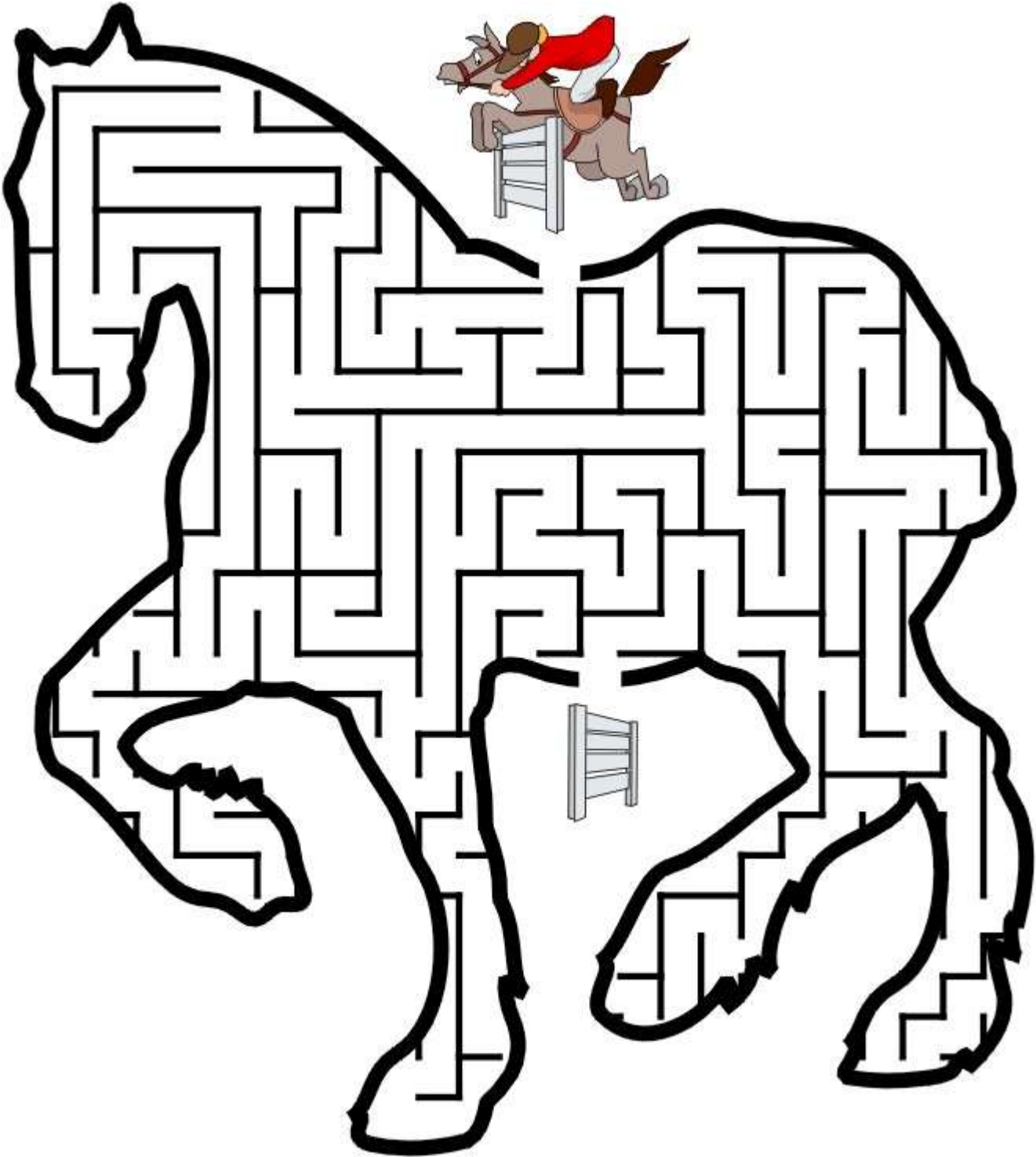

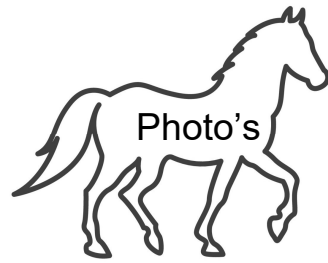

A photo of your project animal is to be attached to this page.
This picture must include a picture of you and your horse/pony.